

SIPOWSKI PLAT

BEING A REPLAT OF THE EAST HALF OF LOT 1 AND ALL OF LOT 3, PLAT OF HAZEL WOOD, ACCORDING TO THE PLAT THEREOF AS RECORDED IN PLAT BOOK 68, PAGE 114, PUBLIC RECORDS OF PALM BEACH COUNTY, FLORIDA. TOGETHER WITH A PARCEL OF LAND LYING IN SECTION 6, TOWNSHIP 41 SOUTH, RANGE 43 EAST, TOWN OF JUPITER, PALM BEACH COUNTY, FLORIDA.
SHEET 2 OF 2
AUGUST 2024

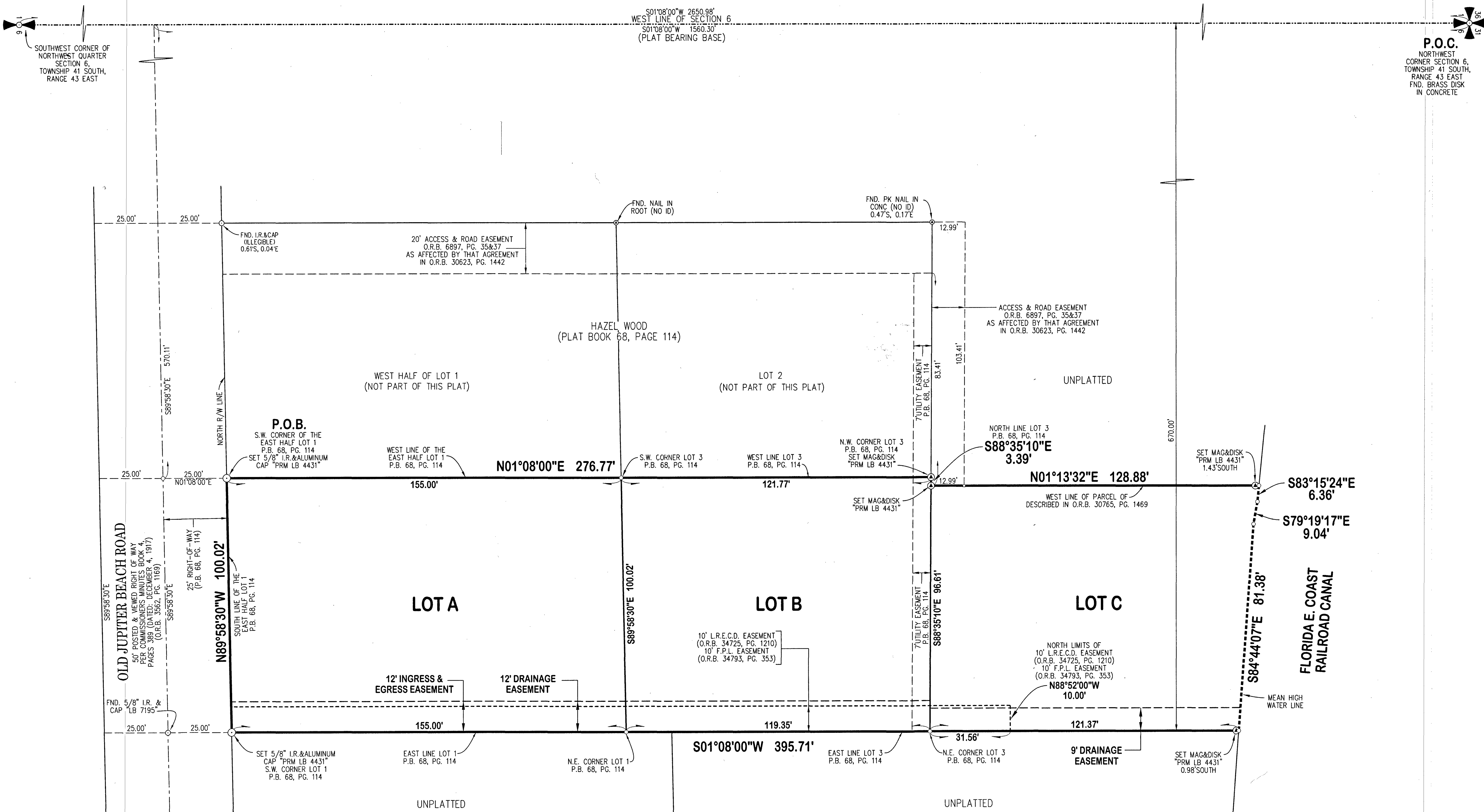
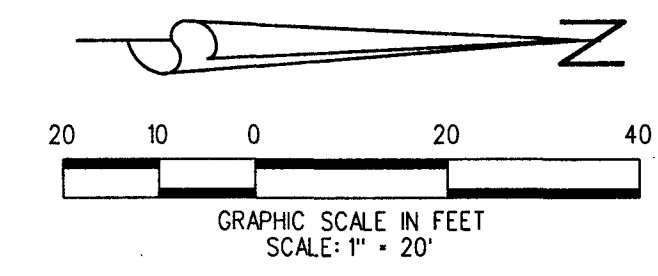

SOUTHWEST CORNER OF NORTHWEST QUARTER SECTION 6, TOWNSHIP 41 SOUTH, RANGE 43 EAST

P.O.C. NORTHWEST CORNER SECTION 6, TOWNSHIP 41 SOUTH, RANGE 43 EAST. FND. BRASS DISK IN CONCRETE

OLD JUPITER BEACH ROAD
60' POSTED & VIEWED RIGHT OF WAY PER COMMISSIONERS MINUTES BOOK 4, PAGES 389 (DATED: DECEMBER 4, 1977) (O.R.B. 3562, PG. 1169)

LIDBERG LAND SURVEYING, INC.
LB4431 675 West Indiantown Road, Suite 200, Jupiter, Florida 33458 TEL. 561-746-8454

CAD.	K:\JST \ 064143 \ 68-114 \ 22-122-306 \ 22-122-306.DGN		
REF.			
FLD.		FB.	PG.
OFF.	R.J.W.		DATE 03/03/2023
CKD.	D.C.L.	SHEET 2 OF 2	DWG. D22-122P